



Green Award Tariffs, per 01-01-2006

1. CRUDE OIL TANKERS AND PRODUCT TANKERS

1.1 Certification tariff

	Application fee	Annual fee
Office	€ 3,340	none
Per ship, in DWT class		
20,000-50,000	€ 4,690	€ 2,920
50,001-150,000	€ 5,320	€ 3,340
150,001-250,000	€ 6,155	€ 3,755
250,001-350,000	€ 6,790	€ 4,170
>350,000	€ 7,820	€ 4,590

1.2 Additional costs

- For every office audit and survey, following costs will be charged:
 - Air travel: costs based on business class
 - Car travel: € 0,50 km or car rental costs
 - Travel time: € 100 per hour with a maximum of € 830 per day / per person
 - Accommodation costs
 - Miscellaneous (taxi, meals, etc)
- A surcharge of 5% will be added based on travelling and accommodation expenses charged by third parties.
- If survey / inspection takes longer than 1 day (exempt travel time), there will be a surcharge of € 830 per day per person.
- For survey / inspection on Saturdays / Sundays and public holidays there will be a surcharge of € 830 per day per person.

1.3 Extra audit/survey (Art. 13.2 of the Green Award Regulations)

If an extra survey is needed, there will be a charge of € 100 per man-hour with a maximum of € 830 per day.

1.4 Complaints (Art. 21 of the Green Award Regulations)

In case of a complaint the complainant is to deposit € 1,500 for the costs of the investigation

1.5 Miscellaneous

- Green Award flag € 75
- Green Award plaque € 100
- Manual 'Seacure for Operations' € 25

(Only charged if extra ordered, excl. VAT and mailing costs)



2. DRY CARGO BULK CARRIERS

2.1 Certification tariff

	Application fee	Annual fee
Office	€ 2,605	none
Per ship, in DWT class		
20,000-50,000	€ 3,545	€ 2,295
50,001-80,000	€ 4,070	€ 2,605
80,001-180,000	€ 4,690	€ 2,920
>180,000	€ 5,320	€ 3,235

2.2 Additional costs (D)

- For every office audit and survey, following costs will be charged:
 - Air travel: costs based on business class
 - Car travel: € 0,50 km or car rental costs
 - Travel time: € 80 per hour with a maximum of € 670 per day / per person
 - Accommodation costs
 - Miscellaneous (taxi, meals, etc)
- A surcharge of 5% will be added based on travelling and accommodation expenses charged by third parties.
- If survey / inspection takes longer than 1 day (exempt travel time), there will be a surcharge of € 670 per day per person.
- For survey / inspection on Saturdays / Sundays and public holidays there will be a surcharge of € 670 per day per person.

2.3 Extra audit/survey (Art. 13.2 of the Green Award Regulations)

If an extra survey is needed, there will be a charge of € 80 per man-hour with a maximum of € 670 per day.

2.4 Complaints (Art. 21 of the Green Award Regulations)

In case of a complaint the complainant is to deposit € 1,500 for the costs of the investigation

2.5 Miscellaneous

- Green Award flag € 75
- Green Award plaque € 100
- Manual 'Seacure for Operations' € 25

(Only charged if extra ordered, excl. VAT and mailing costs)



3. INVOICE PROCESS

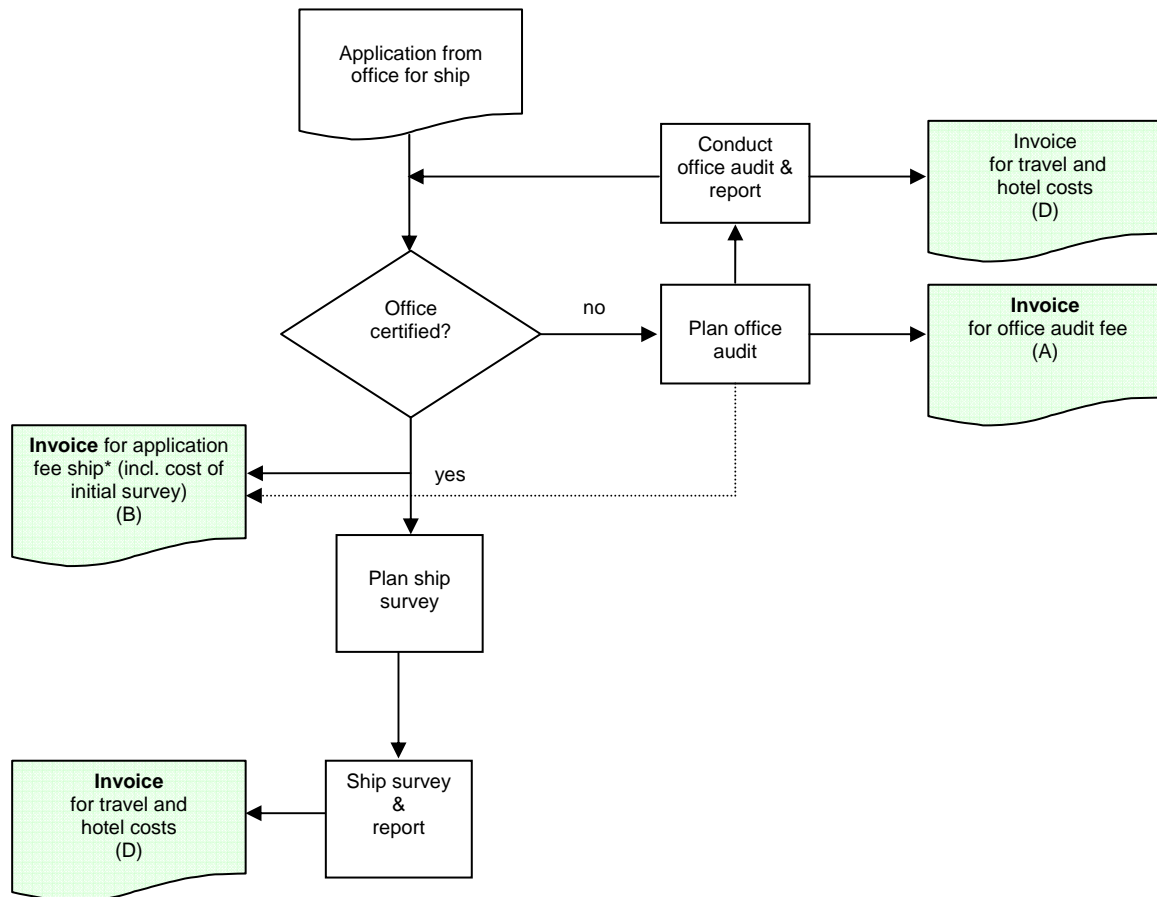

Notes:

- The application fee is valid for 12 months. After this period, the vessel enters the system of 'Annual fees' (C). An annual fee is, independent from the execution of a survey, and will be invoiced yearly. The cost of the survey is included in the Annual fee (C). Travel and accommodation costs are invoiced per survey.
- After a 3 year certification period, the ship certificate will be renewed on the basis of the Annual fee (C).
- After a 3 year certification period, the office certificate will be renewed on the basis of the office audit fee (A).