

# Green Award Tariffs

01-01-2019



## 1 CRUDE OIL TANKERS, PRODUCT TANKERS, LNG CARRIERS

### 1.1 Certification tariff

	Application fee	Annual fee
<u>Office</u>	€ 3,575	none
<u>Per ship, in DWT class</u>		
2,000-10,000	€ 2,975	€ 1,885
10,001-20,000	€ 4,305	€ 2,725
20,001-50,000	€ 5,095	€ 3,175
50,001-150,000	€ 5,780	€ 3,630
150,001-250,000	€ 6,685	€ 4,080
250,001-350,000	€ 7,375	€ 4,530
>350,000	€ 8,500	€ 4,985

### 1.2 Additional costs (D)

- For every office audit and survey, following costs will be charged:
  - Air travel: costs based on business class
  - Car travel: € 0,50 km or car rental costs
  - Travel time: € 106 per hour with a maximum of € 878 per day / per person
  - Accommodation costs
  - Miscellaneous (taxi, meals, etc)
- A surcharge of 5% will be added based on travelling and accommodation expenses charged by third parties.
- If survey / inspection takes longer than 1 day (exempt travel time), there will be a surcharge of € 878 per day per person.
- For survey / inspection on Saturdays / Sundays and public holidays there will be a surcharge of € 878 per day per person.

### 1.3 Extra audit/survey (Art. 13.2 of the Green Award Regulations)

If an extra survey is needed, there will be a charge of € 106 per man-hour with a maximum of € 878 per day.

### 1.4 Complaints (Art. 21 of the Green Award Regulations)

In case of a complaint the complainant is to deposit € 1,500 for the costs of the investigation

### 1.5 Miscellaneous

- Green Award flag € 75
- Green Award plaque € 100
- Manual 'Seacure for Operations' € 25

(Only charged if extra ordered, excl. VAT and mailing costs)

# Green Award Tariffs

01-01-2019



## 2 CHEMICAL TANKERS

Green Award definition of Chemical tankers (Green Award Regulation Annex 1):  
A ship constructed for the carriage in bulk of any liquid product listed in chapter 17 of the Intentional Bulk Chemical Code, which is 20,000 ton dwt and above

### 2.1 Certification tariff

	Application fee	Annual fee
<u>Office</u>	€ 3,575	none
<u>Per ship, in DWT class</u>		
20,001-50,000	€ 5,095	€ 3,175
50,001-150,000	€ 5,780	€ 3,630
150,001-250,000	€ 6,685	€ 4,080
250,001-350,000	€ 7,375	€ 4,530
>350,000	€ 8,500	€ 4,985

### 2.2 Additional costs (D)

- For every office audit and survey, following costs will be charged:
  - Air travel: costs based on business class
  - Car travel: € 0,50 km or car rental costs
  - Travel time: € 106 per hour with a maximum of € 878 per day / per person
  - Accommodation costs
  - Miscellaneous (taxi, meals, etc)
- A surcharge of 5% will be added based on travelling and accommodation expenses charged by third parties.
- If survey / inspection takes longer than 1 day (exempt travel time), there will be a surcharge of € 878 per day per person.
- For survey / inspection on Saturdays / Sundays and public holidays there will be a surcharge of € 878 per day per person.

### 2.3 Extra audit/survey (Art. 13.2 of the Green Award Regulations)

If an extra survey is needed, there will be a charge of € 106 per man-hour with a maximum of € 878 per day.

### 2.4 Complaints (Art. 21 of the Green Award Regulations)

In case of a complaint the complainant is to deposit € 1,500 for the costs of the investigation

### 2.5 Miscellaneous

- Green Award flag € 75
- Green Award plaque € 100
- Manual 'Seacure for Operations' € 25

(Only charged if extra ordered, excl. VAT and mailing costs)

# Green Award Tariffs

01-01-2019



## 3 DRY CARGO BULK CARRIERS

### 3.1 Certification tariff

	Application fee	Annual fee
<b>Office</b>	€ 3,575	none
<b>Per ship, in DWT class</b>		
20,000-50,000	€ 5,030	€ 3,135
50,001-80,000	€ 5,705	€ 3,575
80,001-180,000	€ 6,600	€ 4,025
>180,000	€ 7,270	€ 4,470

### 3.2 Additional costs (D)

- For every office audit and survey, following costs will be charged:
  - Air travel: costs based on business class
  - Car travel: € 0,50 km or car rental costs
  - Travel time: € 106 per hour with a maximum of € 878 per day / per person
  - Accommodation costs
  - Miscellaneous (taxi, meals, etc)
- A surcharge of 5% will be added based on travelling and accommodation expenses charged by third parties.
- If survey / inspection takes longer than 1 day (exempt travel time), there will be a surcharge of € 878 per day per person.
- For survey / inspection on Saturdays / Sundays and public holidays there will be a surcharge of € 878 per day per person.

### 3.3 Extra audit/survey (Art. 13.2 of the Green Award Regulations)

If an extra survey is needed, there will be a charge of € 106 per man-hour with a maximum of € 878 per day.

### 3.4 Complaints (Art. 21 of the Green Award Regulations)

In case of a complaint the complainant is to deposit € 1,500 for the costs of the investigation

### 3.5 Miscellaneous

- Green Award flag € 75
- Green Award plaque € 100
- Manual 'Seacure for Operations' € 25

(Only charged if extra ordered, excl. VAT and mailing costs)

# Green Award Tariffs

01-01-2019



## 4 CONTAINER CARRIERS

### 4.1 Certification tariff

	Application fee	Annual fee
<b>Office</b>	€ 3,575	none
<b>Per ship, in DWT class</b>		
5,000-40,000	€ 2,460	€ 1,475
40,001-70,000	€ 3,370	€ 2,025
70,001-100,000	€ 4,285	€ 2,570
100,001-150,000	€ 5,200	€ 3,125
>150,000	€ 6,115	€ 3,670

### 4.2 Additional costs (D)

- For every office audit and survey, following costs will be charged:
  - Air travel: costs based on business class
  - Car travel: € 0,50 km or car rental costs
  - Travel time: € 106 per hour with a maximum of € 878 per day / per person
  - Accommodation costs
  - Miscellaneous (taxi, meals, etc)
- A surcharge of 5% will be added based on travelling and accommodation expenses charged by third parties.
- If survey / inspection takes longer than 1 day (exempt travel time), there will be a surcharge of € 878 per day per person.
- For survey / inspection on Saturdays / Sundays and public holidays there will be a surcharge of € 878 per day per person.

### 4.3 Extra audit/survey (Art. 13.2 of the Green Award Regulations)

If an extra survey is needed, there will be a charge of € 106 per man-hour with a maximum of € 878 per day.

### 4.4 Complaints (Art. 21 of the Green Award Regulations)

In case of a complaint the complainant is to deposit € 1,500 for the costs of the investigation

### 4.5 Miscellaneous

- Green Award flag € 75
- Green Award plaque € 100
- Manual 'Seacure for Operations' € 25

(Only charged if extra ordered, excl. VAT and mailing costs)

# Green Award Tariffs

01-01-2019



## 5 LPG CARRIERS

### 5.1 Certification tariff

	Application fee	Annual fee
<u>Office</u>	€ 3,575	none
<u>Per ship, in DWT class</u>		
< 20,000	€ 4,305	€ 2,725
20,001-50,000	€ 5,095	€ 3,175
> 50,000	€ 5,780	€ 3,630

### 5.2 Additional costs (D)

- For every office audit and survey, following costs will be charged:
  - Air travel: costs based on business class
  - Car travel: € 0,50 km or car rental costs
  - Travel time: € 106 per hour with a maximum of € 878 per day / per person
  - Accommodation costs
  - Miscellaneous (taxi, meals, etc)
- A surcharge of 5% will be added based on travelling and accommodation expenses charged by third parties.
- If survey / inspection takes longer than 1 day (exempt travel time), there will be a surcharge of € 878 per day per person.
- For survey / inspection on Saturdays / Sundays and public holidays there will be a surcharge of € 878 per day per person.

### 5.3 Extra audit/survey (Art. 13.2 of the Green Award Regulations)

If an extra survey is needed, there will be a charge of € 106 per man-hour with a maximum of € 878 per day.

### 5.4 Complaints (Art. 21 of the Green Award Regulations)

In case of a complaint the complainant is to deposit € 1,500 for the costs of the investigation

### 5.5 Miscellaneous

- Green Award flag € 75
- Green Award plaque € 100
- Manual 'Seacure for Operations' € 25

(Only charged if extra ordered, excl. VAT and mailing costs)

# Green Award Tariffs

01-01-2019



## 6 OFFSHORE VESSELS

### 6.1 Certification tariff

	Application fee	Annual fee
<b>Office</b>	€ 3,575	none
<b>Per ship, in DWT class</b>		
< 500	€ 1,785	€ 1,200
501-2,500	€ 2,025	€ 1,370
2,501-10,000	€ 2,340	€ 1,540
10,001-20,000	€ 2,580	€ 1,710
> 20,000	€ 2,975	€ 1,885

### 6.2 Additional costs (D)

- For every office audit and survey, following costs will be charged:
  - Air travel: costs based on business class
  - Car travel: € 0,50 km or car rental costs
  - Travel time: € 106 per hour with a maximum of € 878 per day / per person
  - Accommodation costs
  - Miscellaneous (taxi, meals, etc)
- A surcharge of 5% will be added based on travelling and accommodation expenses charged by third parties.
- If survey / inspection takes longer than 1 day (exempt travel time), there will be a surcharge of € 878 per day per person.
- For survey / inspection on Saturdays / Sundays and public holidays there will be a surcharge of € 878 per day per person.

### 6.3 Extra audit/survey (Art. 13.2 of the Green Award Regulations)

If an extra survey is needed, there will be a charge of € 106 per man-hour with a maximum of € 878 per day.

### 6.4 Complaints (Art. 21 of the Green Award Regulations)

In case of a complaint the complainant is to deposit € 1,500 for the costs of the investigation

### 6.5 Miscellaneous

- Green Award flag € 75
- Green Award plaque € 100
- Manual 'Seacure for Operations' € 25

(Only charged if extra ordered, excl. VAT and mailing costs)



**7 INVOICE PROCESS**

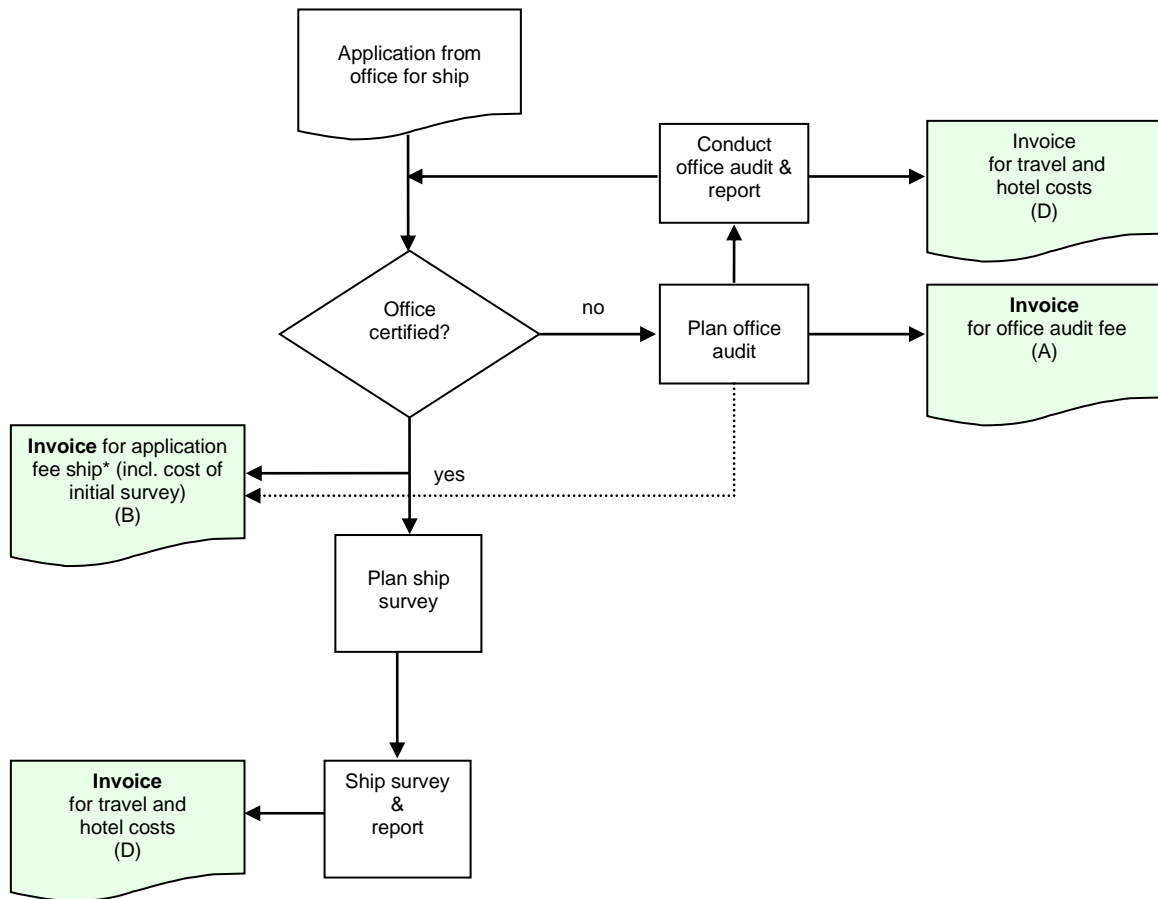

**Notes:**

- The application fee is valid for 12 months. After this period, the vessel enters the system of 'Annual fees' (C). An annual fee is, independent from the execution of a survey, and will be invoiced yearly. The cost of the survey is included in the Annual fee (C). Travel and accommodation costs are invoiced per survey.
- After a 3 year certification period, the ship certificate will be renewed on the basis of the Annual fee (C).
- After a 3 year certification period, the office certificate will be renewed on the basis of the office audit fee (A).