

# Green Award Tariffs

01-01-2020



## 1 CRUDE OIL TANKERS, PRODUCT TANKERS, LNG CARRIERS

### 1.1 Certification tariff

|                               | Application fee | Annual fee |
|-------------------------------|-----------------|------------|
| <u>Office</u>                 | € 3,670         | none       |
| <u>Per ship, in DWT class</u> |                 |            |
| 2,000-10,000                  | € 3,055         | € 1,935    |
| 10,001-20,000                 | € 4,420         | € 2,795    |
| 20,001-50,000                 | € 5,230         | € 3,260    |
| 50,001-150,000                | € 5,935         | € 3,725    |
| 150,001-250,000               | € 6,860         | € 4,190    |
| 250,001-350,000               | € 7,570         | € 4,650    |
| >350,000                      | € 8,725         | € 5,115    |

### 1.2 Additional costs (D)

- For every office audit and survey, following costs will be charged:
  - Air travel: costs based on business class
  - Car travel: € 0,50 km or car rental costs
  - Travel time: € 109 per hour with a maximum of € 901 per day / per person
  - Accommodation costs
  - Miscellaneous (taxi, meals, etc)
- A surcharge of 5% will be added based on travelling and accommodation expenses charged by third parties.
- If survey / inspection takes longer than 1 day (exempt travel time), there will be a surcharge of € 901 per day per person.
- For survey / inspection on Saturdays / Sundays and public holidays there will be a surcharge of € 901 per day per person.

### 1.3 Extra audit/survey (Art. 13.2 of the Green Award Regulations)

If an extra survey is needed, there will be a charge of € 109 per man-hour with a maximum of € 901 per day.

### 1.4 Complaints (Art. 21 of the Green Award Regulations)

In case of a complaint the complainant is to deposit € 1,500 for the costs of the investigation

### 1.5 Miscellaneous

- Green Award flag € 75
- Green Award plaque € 100
- Manual 'Seacure for Operations' € 25

(Only charged if extra ordered, excl. VAT and mailing costs)

# Green Award Tariffs

01-01-2020



## 2 CHEMICAL TANKERS

Green Award definition of Chemical tankers (Green Award Regulation Annex 1):

A ship constructed for the carriage in bulk of any liquid product listed in chapter 17 of the Intentional Bulk Chemical Code, which is 20,000 ton dwt and above

### 2.1 Certification tariff

|                               | Application fee | Annual fee |
|-------------------------------|-----------------|------------|
| <u>Office</u>                 | € 3,670         | none       |
| <u>Per ship, in DWT class</u> |                 |            |
| 20,001-50,000                 | € 5,230         | € 3,260    |
| 50,001-150,000                | € 5,935         | € 3,725    |
| 150,001-250,000               | € 6,860         | € 4,190    |
| 250,001-350,000               | € 7,570         | € 4,650    |
| >350,000                      | € 8,725         | € 5,115    |

### 2.2 Additional costs (D)

- For every office audit and survey, following costs will be charged:
  - Air travel: costs based on business class
  - Car travel: € 0,50 km or car rental costs
  - Travel time: € 109 per hour with a maximum of € 901 per day / per person
  - Accommodation costs
  - Miscellaneous (taxi, meals, etc)
- A surcharge of 5% will be added based on travelling and accommodation expenses charged by third parties.
- If survey / inspection takes longer than 1 day (exempt travel time), there will be a surcharge of € 901 per day per person.
- For survey / inspection on Saturdays / Sundays and public holidays there will be a surcharge of € 901 per day per person.

### 2.3 Extra audit/survey (Art. 13.2 of the Green Award Regulations)

If an extra survey is needed, there will be a charge of € 109 per man-hour with a maximum of € 901 per day.

### 2.4 Complaints (Art. 21 of the Green Award Regulations)

In case of a complaint the complainant is to deposit € 1,500 for the costs of the investigation

### 2.5 Miscellaneous

- Green Award flag € 75
- Green Award plaque € 100
- Manual 'Seacure for Operations' € 25

(Only charged if extra ordered, excl. VAT and mailing costs)

## Green Award Tariffs

01-01-2020



### 3 DRY CARGO BULK CARRIERS

#### 3.1 Certification tariff

|                               | Application fee | Annual fee |
|-------------------------------|-----------------|------------|
| <u>Office</u>                 | € 3,670         | none       |
| <u>Per ship, in DWT class</u> |                 |            |
| 20,000-50,000                 | € 5,165         | € 3,220    |
| 50,001-80,000                 | € 5,855         | € 3,670    |
| 80,001-180,000                | € 6,775         | € 4,130    |
| >180,000                      | € 7,465         | € 4,590    |

#### 3.2 Additional costs (D)

- For every office audit and survey, following costs will be charged:
  - Air travel: costs based on business class
  - Car travel: € 0,50 km or car rental costs
  - Travel time: € 109 per hour with a maximum of € 901 per day / per person
  - Accommodation costs
  - Miscellaneous (taxi, meals, etc)
- A surcharge of 5% will be added based on travelling and accommodation expenses charged by third parties.
- If survey / inspection takes longer than 1 day (exempt travel time), there will be a surcharge of € 901 per day per person.
- For survey / inspection on Saturdays / Sundays and public holidays there will be a surcharge of € 901 per day per person.

#### 3.3 Extra audit/survey (Art. 13.2 of the Green Award Regulations)

If an extra survey is needed, there will be a charge of € 109 per man-hour with a maximum of € 901 per day.

#### 3.4 Complaints (Art. 21 of the Green Award Regulations)

In case of a complaint the complainant is to deposit € 1,500 for the costs of the investigation

#### 3.5 Miscellaneous

- Green Award flag € 75
- Green Award plaque € 100
- Manual 'Seacure for Operations' € 25

(Only charged if extra ordered, excl. VAT and mailing costs)

## Green Award Tariffs

01-01-2020



### 4 CONTAINER CARRIERS

#### 4.1 Certification tariff

|                               | Application fee | Annual fee |
|-------------------------------|-----------------|------------|
| <u>Office</u>                 | € 3,670         | none       |
| <u>Per ship, in DWT class</u> |                 |            |
| 5,000-40,000                  | € 2,525         | € 1,515    |
| 40,001-70,000                 | € 3,460         | € 2,080    |
| 70,001-100,000                | € 4,400         | € 2,640    |
| 100,001-150,000               | € 5,340         | € 3,210    |
| >150,000                      | € 6,275         | € 3,765    |

#### 4.2 Additional costs (D)

- For every office audit and survey, following costs will be charged:
  - Air travel: costs based on business class
  - Car travel: € 0,50 km or car rental costs
  - Travel time: € 109 per hour with a maximum of € 901 per day / per person
  - Accommodation costs
  - Miscellaneous (taxi, meals, etc)
- A surcharge of 5% will be added based on travelling and accommodation expenses charged by third parties.
- If survey / inspection takes longer than 1 day (exempt travel time), there will be a surcharge of € 901 per day per person.
- For survey / inspection on Saturdays / Sundays and public holidays there will be a surcharge of € 901 per day per person.

#### 4.3 Extra audit/survey (Art. 13.2 of the Green Award Regulations)

If an extra survey is needed, there will be a charge of € 109 per man-hour with a maximum of € 901 per day.

#### 4.4 Complaints (Art. 21 of the Green Award Regulations)

In case of a complaint the complainant is to deposit € 1,500 for the costs of the investigation

#### 4.5 Miscellaneous

- Green Award flag € 75
- Green Award plaque € 100
- Manual 'Seacure for Operations' € 25

(Only charged if extra ordered, excl. VAT and mailing costs)

## Green Award Tariffs

01-01-2020



### 5 LPG CARRIERS

#### 5.1 Certification tariff

|                               | Application fee | Annual fee |
|-------------------------------|-----------------|------------|
| <u>Office</u>                 | € 3,670         | none       |
|                               |                 |            |
| <u>Per ship, in DWT class</u> |                 |            |
| < 20,000                      | € 4,420         | € 2,795    |
| 20,001-50,000                 | € 5,230         | € 3,260    |
| > 50,000                      | € 5,935         | € 3,725    |

#### 5.2 Additional costs (D)

- For every office audit and survey, following costs will be charged:
  - Air travel: costs based on business class
  - Car travel: € 0,50 km or car rental costs
  - Travel time: € 109 per hour with a maximum of € 901 per day / per person
  - Accommodation costs
  - Miscellaneous (taxi, meals, etc)
- A surcharge of 5% will be added based on travelling and accommodation expenses charged by third parties.
- If survey / inspection takes longer than 1 day (exempt travel time), there will be a surcharge of € 901 per day per person.
- For survey / inspection on Saturdays / Sundays and public holidays there will be a surcharge of € 901 per day per person.

#### 5.3 Extra audit/survey (Art. 13.2 of the Green Award Regulations)

If an extra survey is needed, there will be a charge of € 109 per man-hour with a maximum of € 901 per day.

#### 5.4 Complaints (Art. 21 of the Green Award Regulations)

In case of a complaint the complainant is to deposit € 1,500 for the costs of the investigation

#### 5.5 Miscellaneous

- Green Award flag € 75
- Green Award plaque € 100
- Manual 'Seacure for Operations' € 25

(Only charged if extra ordered, excl. VAT and mailing costs)

## Green Award Tariffs

01-01-2020



### 6 OFFSHORE VESSELS

#### 6.1 Certification tariff

|                               | Application fee | Annual fee |
|-------------------------------|-----------------|------------|
| <b>Office</b>                 | € 3,670         | none       |
| <b>Per ship, in DWT class</b> |                 |            |
| < 500                         | € 1,830         | € 1,230    |
| 501-2,500                     | € 2,080         | € 1,405    |
| 2,501-10,000                  | € 2,400         | € 1,580    |
| 10,001-20,000                 | € 2,650         | € 1,755    |
| > 20,000                      | € 3,055         | € 1,935    |

#### 6.2 Additional costs (D)

- For every office audit and survey, following costs will be charged:
  - Air travel: costs based on business class
  - Car travel: € 0,50 km or car rental costs
  - Travel time: € 109 per hour with a maximum of € 901 per day / per person
  - Accommodation costs
  - Miscellaneous (taxi, meals, etc)
- A surcharge of 5% will be added based on travelling and accommodation expenses charged by third parties.
- If survey / inspection takes longer than 1 day (exempt travel time), there will be a surcharge of € 901 per day per person.
- For survey / inspection on Saturdays / Sundays and public holidays there will be a surcharge of € 901 per day per person.

#### 6.3 Extra audit/survey (Art. 13.2 of the Green Award Regulations)

If an extra survey is needed, there will be a charge of € 109 per man-hour with a maximum of € 901 per day.

#### 6.4 Complaints (Art. 21 of the Green Award Regulations)

In case of a complaint the complainant is to deposit € 1,500 for the costs of the investigation

#### 6.5 Miscellaneous

- Green Award flag € 75
- Green Award plaque € 100
- Manual 'Seacure for Operations' € 25

(Only charged if extra ordered, excl. VAT and mailing costs)



## 7 INVOICE PROCESS

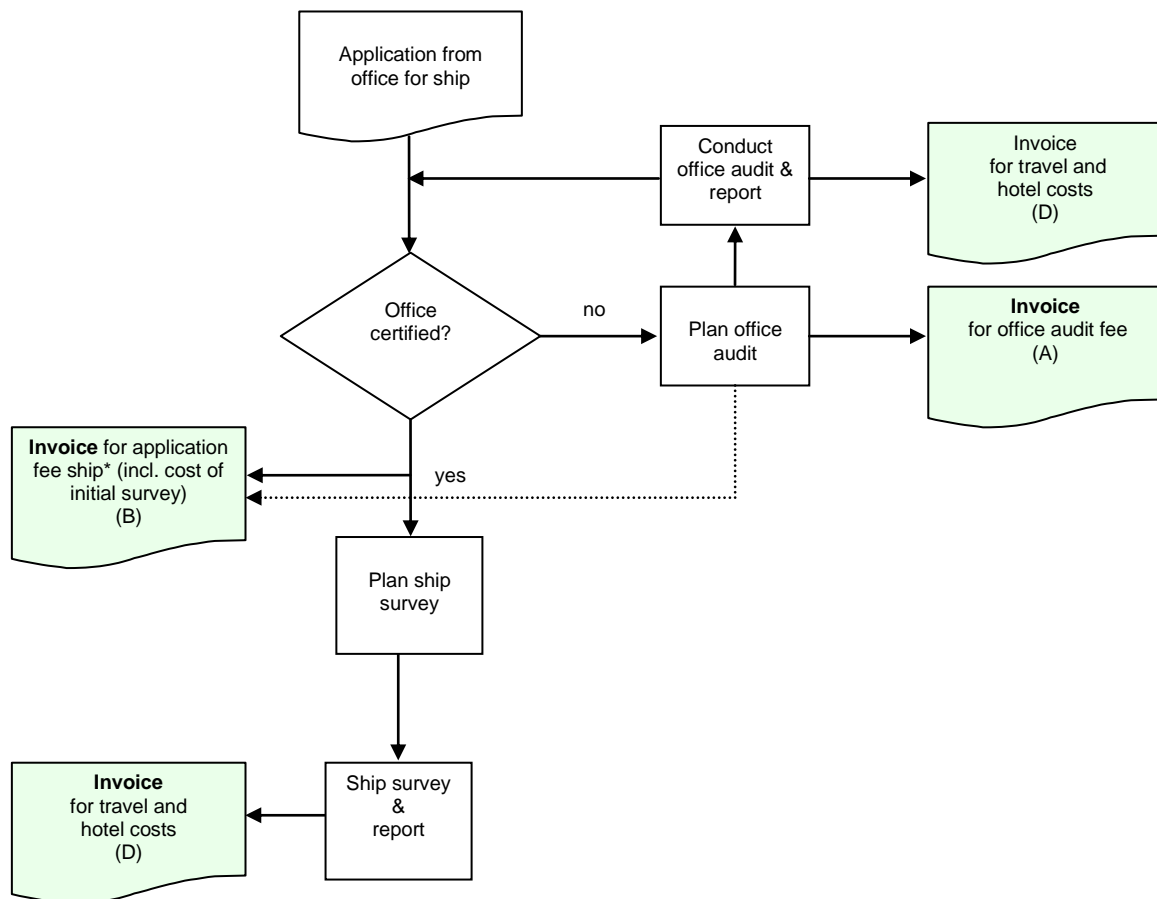

### Notes:

- The application fee is valid for 12 months. After this period, the vessel enters the system of 'Annual fees' (C). An annual fee is, independent from the execution of a survey, and will be invoiced yearly. The cost of the survey is included in the Annual fee (C). Travel and accommodation costs are invoiced per survey.
- After a 3 year certification period, the ship certificate will be renewed on the basis of the Annual fee (C).
- After a 3 year certification period, the office certificate will be renewed on the basis of the office audit fee (A).