

# Green Award Tariffs

01-01-2021



## 1 CRUDE OIL-, PRODUCT-, CHEMICAL TANKERS, LNG CARRIERS

### 1.1 Certification tariff

	Application fee	Annual fee
<u>Office</u>	€ 3,670	none
<u>Per ship, in DWT class</u>		
2,000-10,000	€ 3,055	€ 1,935
10,001-20,000	€ 4,420	€ 2,795
20,001-50,000	€ 5,230	€ 3,260
50,001-150,000	€ 5,935	€ 3,725
150,001-250,000	€ 6,860	€ 4,190
250,001-350,000	€ 7,570	€ 4,650
>350,000	€ 8,725	€ 5,115

### 1.2 Additional costs (D)

- For every office audit and survey, following costs will be charged:
  - Air travel: costs based on business class
  - Car travel: € 0,50 km or car rental costs
  - Travel time: € 109 per hour with a maximum of € 901 per day / per person
  - Accommodation costs
  - Miscellaneous (taxi, meals, etc)
- A surcharge of 5% will be added based on travelling and accommodation expenses charged by third parties.
- If survey / inspection takes longer than 1 day (exempt travel time), there will be a surcharge of € 901 per day per person.
- For survey / inspection on Saturdays / Sundays and public holidays there will be a surcharge of € 901 per day per person.

### 1.3 Extra audit/survey (Art. 13.2 of the Green Award Regulations)

If an extra survey is needed, there will be a charge of € 109 per man-hour with a maximum of € 901 per day.

### 1.4 Complaints (Art. 21 of the Green Award Regulations)

In case of a complaint the complainant is to deposit € 1,500 for the costs of the investigation

### 1.5 Miscellaneous

- Green Award flag € 75
- Green Award plaque € 100
- Manual 'Seacure for Operations' € 25

(Only charged if extra ordered, excl. VAT and mailing costs)

## Green Award Tariffs

01-01-2021



### 2 DRY CARGO BULK CARRIERS

#### 2.1 Certification tariff

	Application fee	Annual fee
<u>Office</u>	€ 3,670	none
<u>Per ship, in DWT class</u>		
20,000-50,000	€ 5,165	€ 3,220
50,001-80,000	€ 5,855	€ 3,670
80,001-180,000	€ 6,775	€ 4,130
>180,000	€ 7,465	€ 4,590

#### 2.2 Additional costs (D)

- For every office audit and survey, following costs will be charged:
  - Air travel: costs based on business class
  - Car travel: € 0,50 km or car rental costs
  - Travel time: € 109 per hour with a maximum of € 901 per day / per person
  - Accommodation costs
  - Miscellaneous (taxi, meals, etc)
- A surcharge of 5% will be added based on travelling and accommodation expenses charged by third parties.
- If survey / inspection takes longer than 1 day (exempt travel time), there will be a surcharge of € 901 per day per person.
- For survey / inspection on Saturdays / Sundays and public holidays there will be a surcharge of € 901 per day per person.

#### 2.3 Extra audit/survey (Art. 13.2 of the Green Award Regulations)

If an extra survey is needed, there will be a charge of € 109 per man-hour with a maximum of € 901 per day.

#### 2.4 Complaints (Art. 21 of the Green Award Regulations)

In case of a complaint the complainant is to deposit € 1,500 for the costs of the investigation

#### 2.5 Miscellaneous

- Green Award flag € 75
- Green Award plaque € 100
- Manual 'Seacure for Operations' € 25

(Only charged if extra ordered, excl. VAT and mailing costs)

## Green Award Tariffs

01-01-2021



### 3 CONTAINER CARRIERS

#### 3.1 Certification tariff

	Application fee	Annual fee
<u>Office</u>	€ 3,670	none
<u>Per ship, in DWT class</u>		
5,000-40,000	€ 2,525	€ 1,515
40,001-70,000	€ 3,460	€ 2,080
70,001-100,000	€ 4,400	€ 2,640
100,001-150,000	€ 5,340	€ 3,210
>150,000	€ 6,275	€ 3,765

#### 3.2 Additional costs (D)

- For every office audit and survey, following costs will be charged:
  - Air travel: costs based on business class
  - Car travel: € 0,50 km or car rental costs
  - Travel time: € 109 per hour with a maximum of € 901 per day / per person
  - Accommodation costs
  - Miscellaneous (taxi, meals, etc)
- A surcharge of 5% will be added based on travelling and accommodation expenses charged by third parties.
- If survey / inspection takes longer than 1 day (exempt travel time), there will be a surcharge of € 901 per day per person.
- For survey / inspection on Saturdays / Sundays and public holidays there will be a surcharge of € 901 per day per person.

#### 3.3 Extra audit/survey (Art. 13.2 of the Green Award Regulations)

If an extra survey is needed, there will be a charge of € 109 per man-hour with a maximum of € 901 per day.

#### 3.4 Complaints (Art. 21 of the Green Award Regulations)

In case of a complaint the complainant is to deposit € 1,500 for the costs of the investigation

#### 3.5 Miscellaneous

- Green Award flag € 75
- Green Award plaque € 100
- Manual 'Seacure for Operations' € 25

(Only charged if extra ordered, excl. VAT and mailing costs)

## Green Award Tariffs

01-01-2021



### 4 LPG CARRIERS

#### 4.1 Certification tariff

	Application fee	Annual fee
<u>Office</u>	€ 3,670	none
<u>Per ship, in DWT class</u>		
< 20,000	€ 4,420	€ 2,795
20,001-50,000	€ 5,230	€ 3,260
> 50,000	€ 5,935	€ 3,725

#### 4.2 Additional costs (D)

- For every office audit and survey, following costs will be charged:
  - Air travel: costs based on business class
  - Car travel: € 0,50 km or car rental costs
  - Travel time: € 109 per hour with a maximum of € 901 per day / per person
  - Accommodation costs
  - Miscellaneous (taxi, meals, etc)
- A surcharge of 5% will be added based on travelling and accommodation expenses charged by third parties.
- If survey / inspection takes longer than 1 day (exempt travel time), there will be a surcharge of € 901 per day per person.
- For survey / inspection on Saturdays / Sundays and public holidays there will be a surcharge of € 901 per day per person.

#### 4.3 Extra audit/survey (Art. 13.2 of the Green Award Regulations)

If an extra survey is needed, there will be a charge of € 109 per man-hour with a maximum of € 901 per day.

#### 4.4 Complaints (Art. 21 of the Green Award Regulations)

In case of a complaint the complainant is to deposit € 1,500 for the costs of the investigation

#### 4.5 Miscellaneous

- Green Award flag € 75
- Green Award plaque € 100
- Manual 'Seacure for Operations' € 25

(Only charged if extra ordered, excl. VAT and mailing costs)

## Green Award Tariffs

01-01-2021



### 5 OFFSHORE VESSELS

#### 5.1 Certification tariff

	Application fee	Annual fee
<b>Office</b>	€ 3,670	none
<b>Per ship, in DWT class</b>		
< 500	€ 1,830	€ 1,230
501-2,500	€ 2,080	€ 1,405
2,501-10,000	€ 2,400	€ 1,580
10,001-20,000	€ 2,650	€ 1,755
> 20,000	€ 3,055	€ 1,935

#### 5.2 Additional costs (D)

- For every office audit and survey, following costs will be charged:
  - Air travel: costs based on business class
  - Car travel: € 0,50 km or car rental costs
  - Travel time: € 109 per hour with a maximum of € 901 per day / per person
  - Accommodation costs
  - Miscellaneous (taxi, meals, etc)
- A surcharge of 5% will be added based on travelling and accommodation expenses charged by third parties.
- If survey / inspection takes longer than 1 day (exempt travel time), there will be a surcharge of € 901 per day per person.
- For survey / inspection on Saturdays / Sundays and public holidays there will be a surcharge of € 901 per day per person.

#### 5.3 Extra audit/survey (Art. 13.2 of the Green Award Regulations)

If an extra survey is needed, there will be a charge of € 109 per man-hour with a maximum of € 901 per day.

#### 5.4 Complaints (Art. 21 of the Green Award Regulations)

In case of a complaint the complainant is to deposit € 1,500 for the costs of the investigation

#### 5.5 Miscellaneous

- Green Award flag € 75
- Green Award plaque € 100
- Manual 'Seacure for Operations' € 25

(Only charged if extra ordered, excl. VAT and mailing costs)

## Green Award Tariffs

01-01-2021



### 6 RO – RO CARGO VESSELS

#### 6.1 Certification tariff

	Application fee	Annual fee
<u>Office</u>	€ 3,670	none
<u>Per ship, in DWT class</u>		
2,000 -10,000	€ 2,400	€ 1,580
10,001 - 20,000	€ 2,800	€ 1,950
20,001 - 45,000	€ 3,300	€ 2,250
> 45,001	€ 3,750	€ 2,550

#### 6.2 Additional costs (D)

- For every office audit and survey, following costs will be charged:
  - Air travel: costs based on business class
  - Car travel: € 0,50 km or car rental costs
  - Travel time: € 109 per hour with a maximum of € 901 per day / per person
  - Accommodation costs
  - Miscellaneous (taxi, meals, etc)
- A surcharge of 5% will be added based on travelling and accommodation expenses charged by third parties.
- If survey / inspection takes longer than 1 day (exempt travel time), there will be a surcharge of € 901 per day per person.
- For survey / inspection on Saturdays / Sundays and public holidays there will be a surcharge of € 901 per day per person.

#### 6.3 Extra audit/survey (Art. 13.2 of the Green Award Regulations)

If an extra survey is needed, there will be a charge of € 109 per man-hour with a maximum of € 901 per day.

#### 6.4 Complaints (Art. 21 of the Green Award Regulations)

In case of a complaint the complainant is to deposit € 1,500 for the costs of the investigation

#### 6.5 Miscellaneous

- Green Award flag € 75
- Green Award plaque € 100
- Manual 'Seacure for Operations' € 25

(Only charged if extra ordered, excl. VAT and mailing costs)



## 7 INVOICE PROCESS

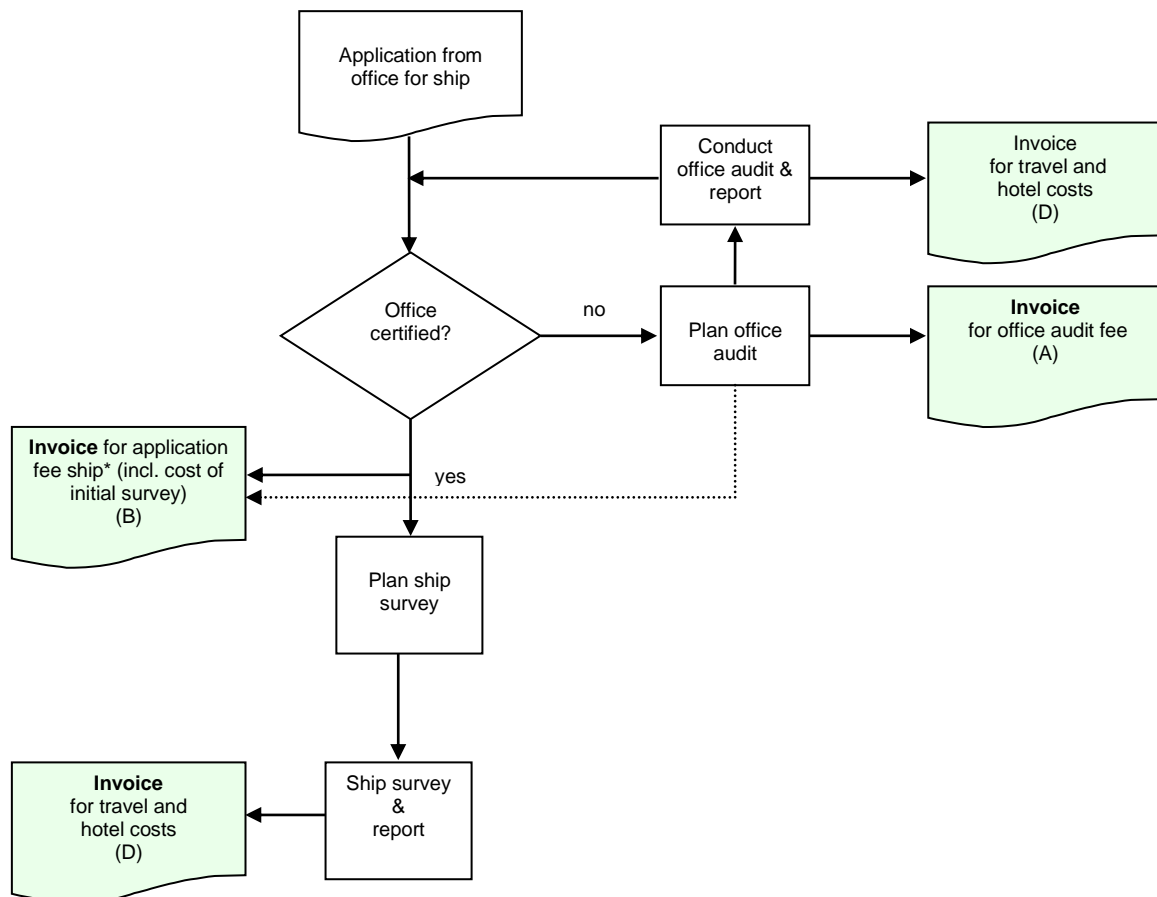

### Notes:

- The application fee is valid for 12 months. After this period, the vessel enters the system of 'Annual fees' (C). An annual fee is, independent from the execution of a survey, and will be invoiced yearly. The cost of the survey is included in the Annual fee (C). Travel and accommodation costs are invoiced per survey.
- After a 3 year certification period, the ship certificate will be renewed on the basis of the Annual fee (C).
- After a 3 year certification period, the office certificate will be renewed on the basis of the office audit fee (A).